

Back to School Night

2nd GRADE

Mrs. Killam
2024



Contact Me



ClassDojo

or

amy_killam@chino.k12.ca.us



New!



Country Springs All Star AM/PM Expectations



Be Respectful	Be Responsible	Be Safe
<ul style="list-style-type: none">★ Say hello and goodbye with eye contact to peers and staff★ Walk around others' belongings	<ul style="list-style-type: none">★ Arrive on time★ Arrive to and leave school prepared★ Walk directly to your destination★ Be prepared to exit/enter vehicles quickly	<ul style="list-style-type: none">★ Follow all signs and verbal instructions★ Use crosswalks★ Enter/exit cars from the passenger side of vehicles★ If you see something, say something



Country Springs All Star Expectations



	Be Respectful	Be Responsible	Be Safe
Rug	<ul style="list-style-type: none">★ Look and listen to the speaker★ Use kind words★ Voices off	<ul style="list-style-type: none">★ Pay attention and participate★ Raise your hand to speak★ Stay in your area	<ul style="list-style-type: none">★ Sit criss-cross applesauce★ Keep hands and feet to yourself★ Use walking feet
Desk	<ul style="list-style-type: none">★ Look and listen to the speaker★ Use kind words★ Voices off unless working with a partner/group★ Leave other students' belongings alone	<ul style="list-style-type: none">★ Follow directions★ Do your best work★ Stay on task and in your seat★ Participate★ Raise your hand to speak★ Keep supplies organized	<ul style="list-style-type: none">★ Sit in your seat correctly★ Keep hands and feet to yourself★ Feet stay on the floor★ Use supplies appropriately
Transitions	<ul style="list-style-type: none">★ Voices off	<ul style="list-style-type: none">★ Follow directions★ Clean up/put things where they belong	<ul style="list-style-type: none">★ Push in chairs★ Use walking feet

Classroom Incentives

- * Class Dojo points
- * Lots of praise
- * Team points
- * Trading cards
- * Treasure box
- * Brain burst treats
- * Desk pet
- * Whole class rewards

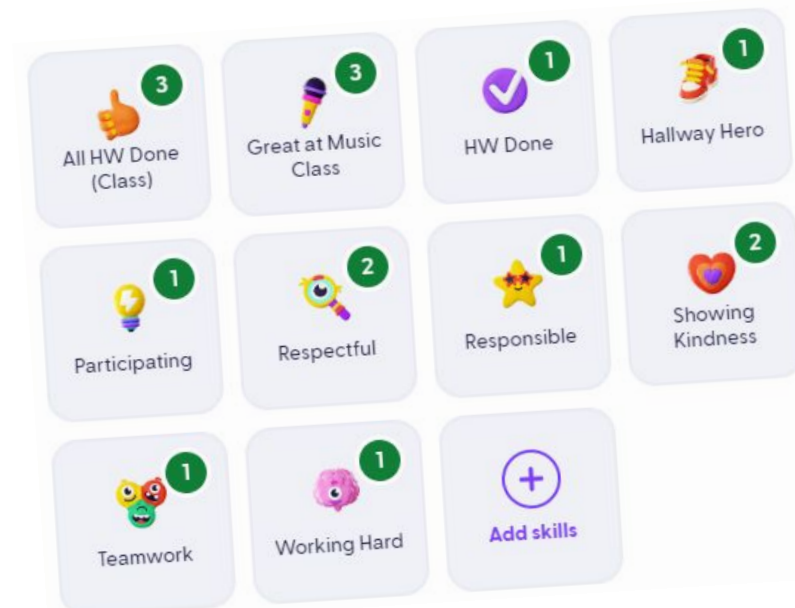

Individual

CLASS

dojo



REWARDS menu

20 Fruity Snack- get a fruit snack bag

30 Sweet Treat- choose a candy

40 Treasure Box- choose a toy from the treasure box

60 Teacher's Chair- use the teacher's chair for a day

75 Homework Pass- no homework for 1 night

100 Monster Madness- pick a new avatar

125 Desk Swap- sit by a friend in our class for the day

200 Lunch Date- pick 2 friends to have lunch with Mrs. Killam

Monthly ClassDojo Champion: YOUR name on the wall for a month!!!



CLASS DOJO BEHAVIOR REPORT STEPS

1.

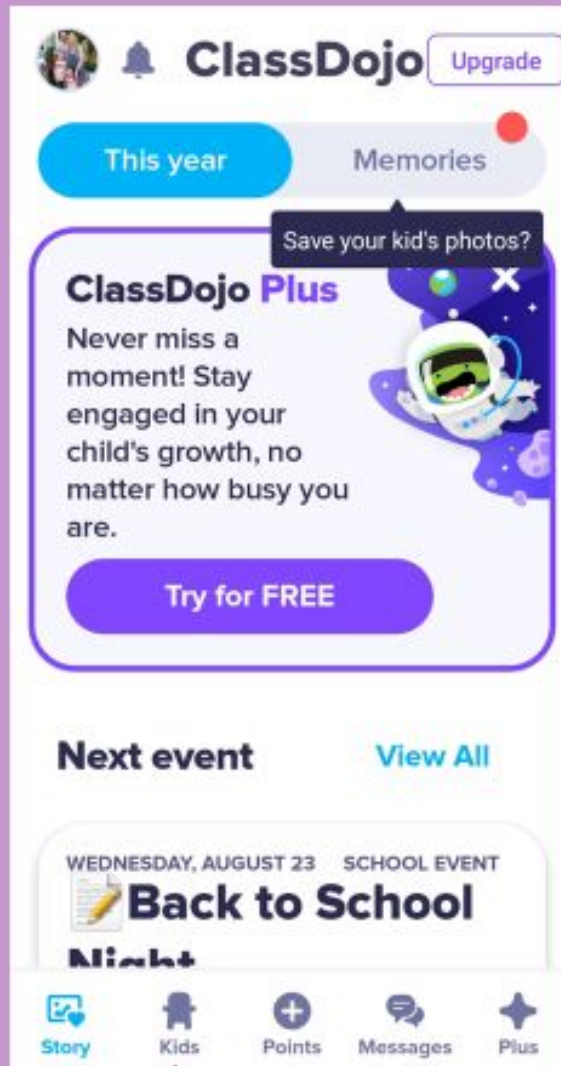

2.

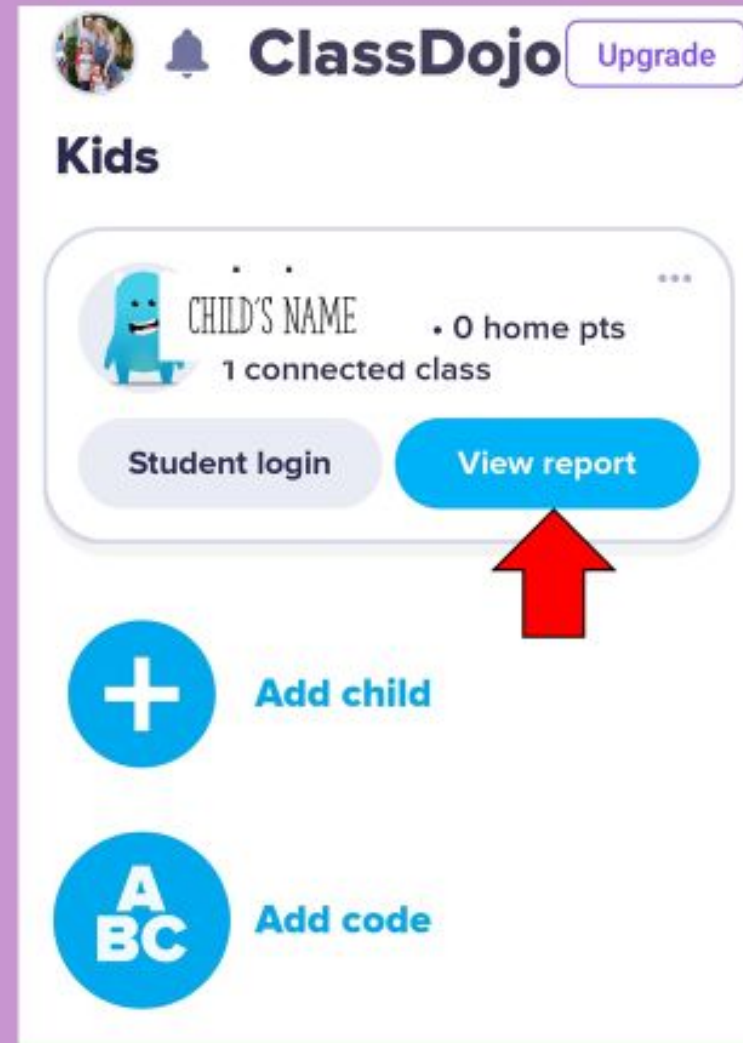

3.

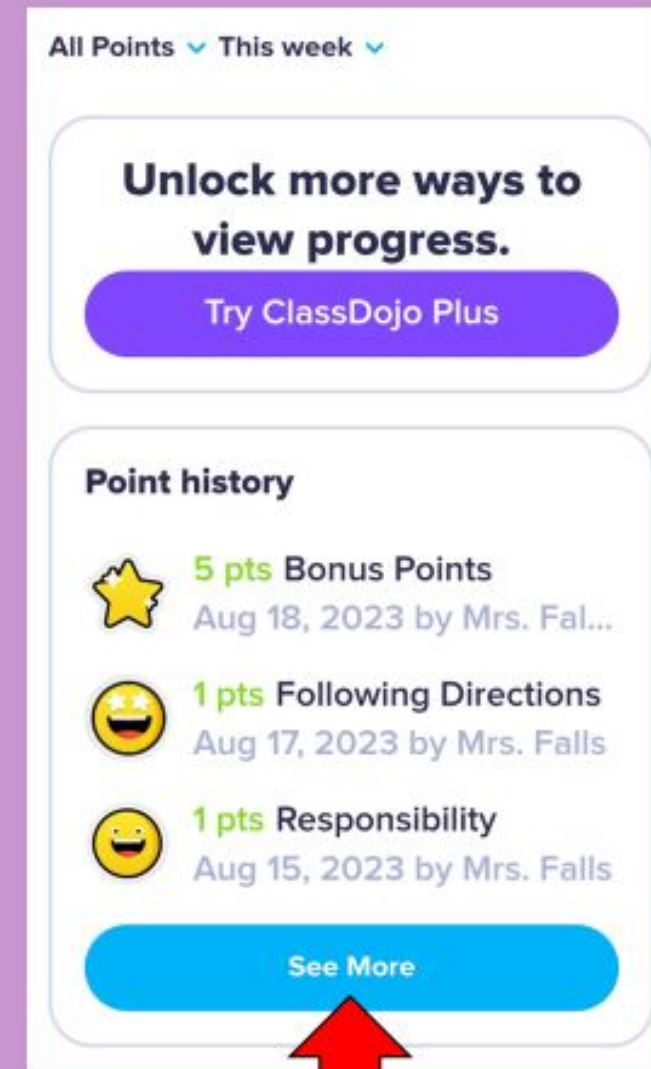

4.

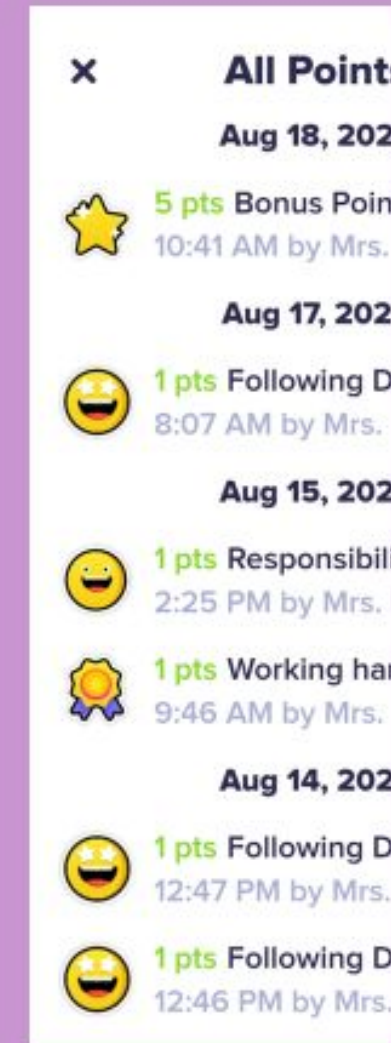

Please check your child's behavior report Monday-Friday.

Consequences

In one day:

- 1st – verbal warning
- 2nd – if same behavior occurs, needs work point on Class Dojo
- 3rd – if same behavior occurs, needs work point on Class Dojo and parent contact/Strike

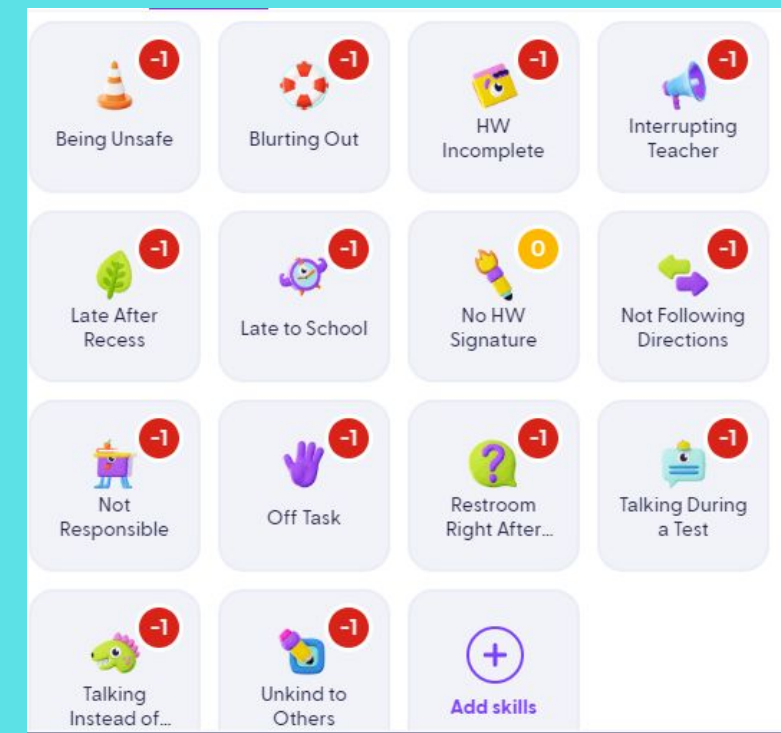

Strikes & Office Referrals

 **COUNTRY SPRINGS ELEMENTARY SCHOOL STRIKE**

Name: _____ Date: _____ Time: _____ Grade: _____
Classroom Teacher: _____ Issued By: _____ Day (Circle): M T W Th F

LOCATION: ☐ Classroom ☐ Playground/Blacktop ☐ Lunch Area ☐ Restrooms ☐ Hallways/Quad
☐ Library ☐ Music Room ☐ Hall of Fame ☐ Other: _____

ALL-STAR EXPECTATION/S NOT MET		
Be Responsible	Be Respectful	Be Safe
<input type="checkbox"/> Dishonesty <input type="checkbox"/> Disruption <input type="checkbox"/> Dress Code <input type="checkbox"/> Misuse of Materials <input type="checkbox"/> Academic Dishonesty <input type="checkbox"/> Other	<input type="checkbox"/> Damage to School Property <input type="checkbox"/> Stealing <input type="checkbox"/> Defiance <input type="checkbox"/> Disrespectful <input type="checkbox"/> Name Calling/Teasing <input type="checkbox"/> Use of Profanity/Gestures <input type="checkbox"/> Other	<input type="checkbox"/> Mishandling/Inappropriate use of technology <input type="checkbox"/> Hands on others <input type="checkbox"/> Running in the halls/quads <input type="checkbox"/> Other

PARENT CONTACT:
☐ Phone
☐ Electronic Message
☐ Other: _____

ACTIONS AND RECOMMENDATIONS:
☐ Reteach Expectation
☐ Conference with Student
☐ Rehearse Expectation
☐ Seat Change
☐ Behavior Contract
☐ Restorative Circles
☐ Other: _____

DESCRIPTION OF BEHAVIOR/COMMENTS:

Student Signature: _____ Parent Signature: _____ Date: _____
White Copy – Office Yellow Copy – Parent Pink Copy – Teacher

Habits of Success grade will be affected.

REV. 6/2023

Minor Behaviors

3 Strikes= 1 Office Referral

 **COUNTRY SPRINGS ELEMENTARY SCHOOL OFFICE REFERRAL**

Name: _____ Date: _____ Time: _____ Grade: _____
Classroom Teacher: _____ Issued By: _____

LOCATION: ☐ Classroom ☐ Playground/Blacktop ☐ Lunch Area ☐ Restrooms ☐ Hallways/Quad
☐ Library ☐ Music Room ☐ Hall of Fame ☐ Other: _____

ALL-STAR EXPECTATION/S NOT MET		
Be Responsible	Be Respectful	Be Safe
<input type="checkbox"/> Dishonesty <input type="checkbox"/> Forgery/Cheating <input type="checkbox"/> Other	<input type="checkbox"/> Aggressive Behavior/ Fighting <input type="checkbox"/> Bullying/ Harassment <input type="checkbox"/> Vandalism <input type="checkbox"/> Defiance <input type="checkbox"/> Theft <input type="checkbox"/> Other	<input type="checkbox"/> Possession of Drugs, Tobacco, Alcohol, Weapon <input type="checkbox"/> Other <input type="checkbox"/> Chronic/Repetitive Infractions (3 Strikes within a Trimester)

DESCRIPTION OF BEHAVIOR/COMMENTS:

ADMINISTRATIVE ACTIONS:
☐ Counseled
☐ Telephoned Parent
Date/Time: _____
☐ Misses Recess _____
☐ Written Apology/ Reflection
☐ Loss of Privilege _____
☐ Conference Arranged with Parents _____
☐ Suspended _____

COMMENTS:

Administrator Signature: _____

Student Signature: _____ Teacher Signature: _____ Date: _____
White Copy – Office Yellow Copy – Parent Pink Copy – Teacher

Habits of Success grade will be affected.

REV. 6/2023

Major Behaviors

All Strikes and Office Referrals affect Habits of Success grades on report cards.

FRESH START EACH TRIMESTER

REQUEST FOR SUPPORT FOR YOUR ALL STAR STUDENT

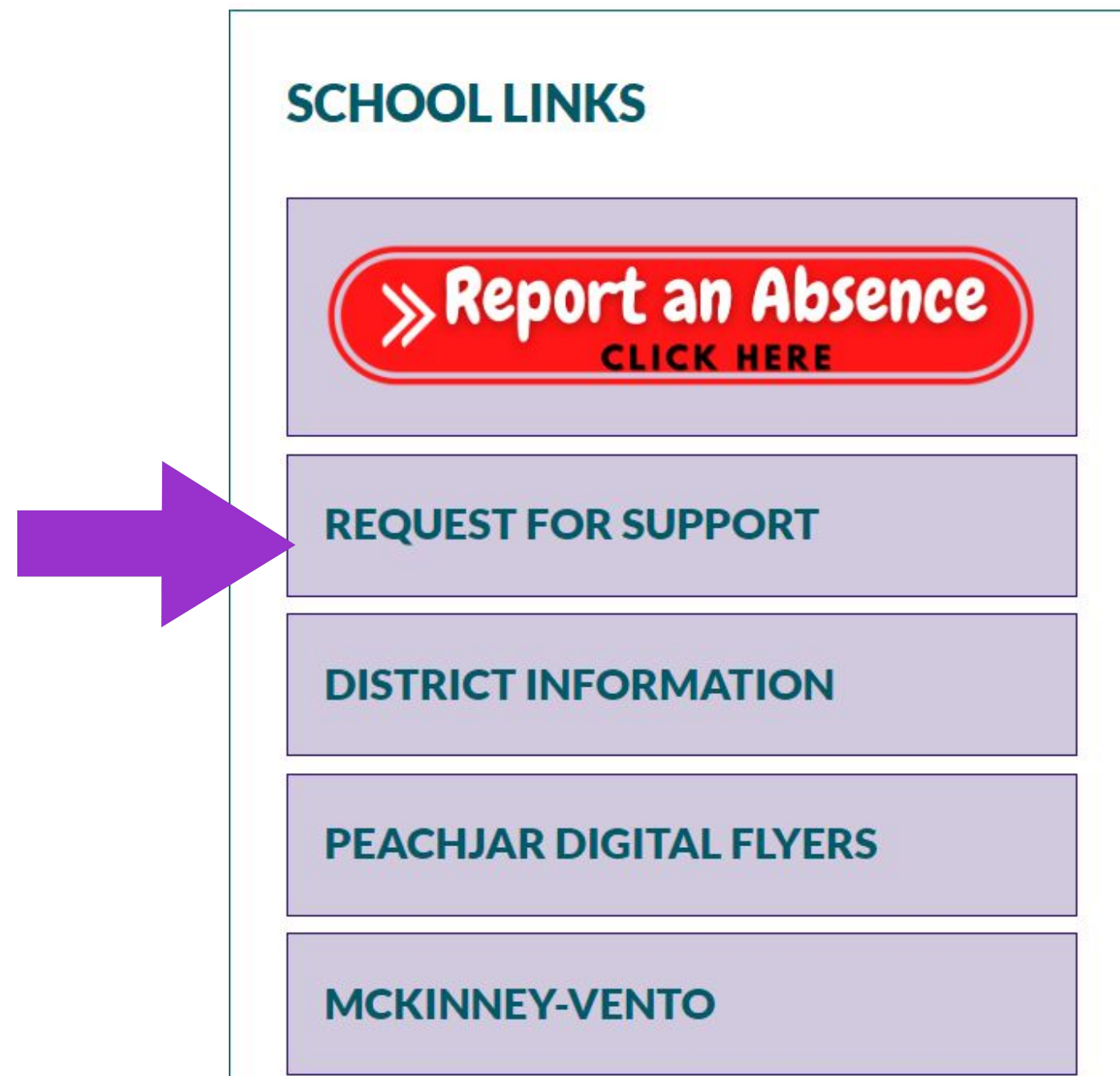

If you have any social emotional and or behavioral concerns, go to the school's website to request support. The school counselor, Ms. Ruiz, will contact you.

Attendance

Students are expected to be at school and on time on a daily basis. The “Following School Routines and Expectations” performance mark will be lowered if the following occurs:

Tardies

- 1-2 tardies = 4
- 3-4 tardies = 3
- 5-6 tardies = 2
- 7+ = 1

Unexcused absences

- Per every 2 unexcused absences, performance mark will be lowered on Habits of Success

SCHOOL LINKS

» **Report an Absence**
CLICK HERE

REQUEST FOR SUPPORT

DISTRICT INFORMATION

PEACHJAR DIGITAL FLYERS

MCKINNEY-VENTO

Please review the
Game Plan
on our school website.

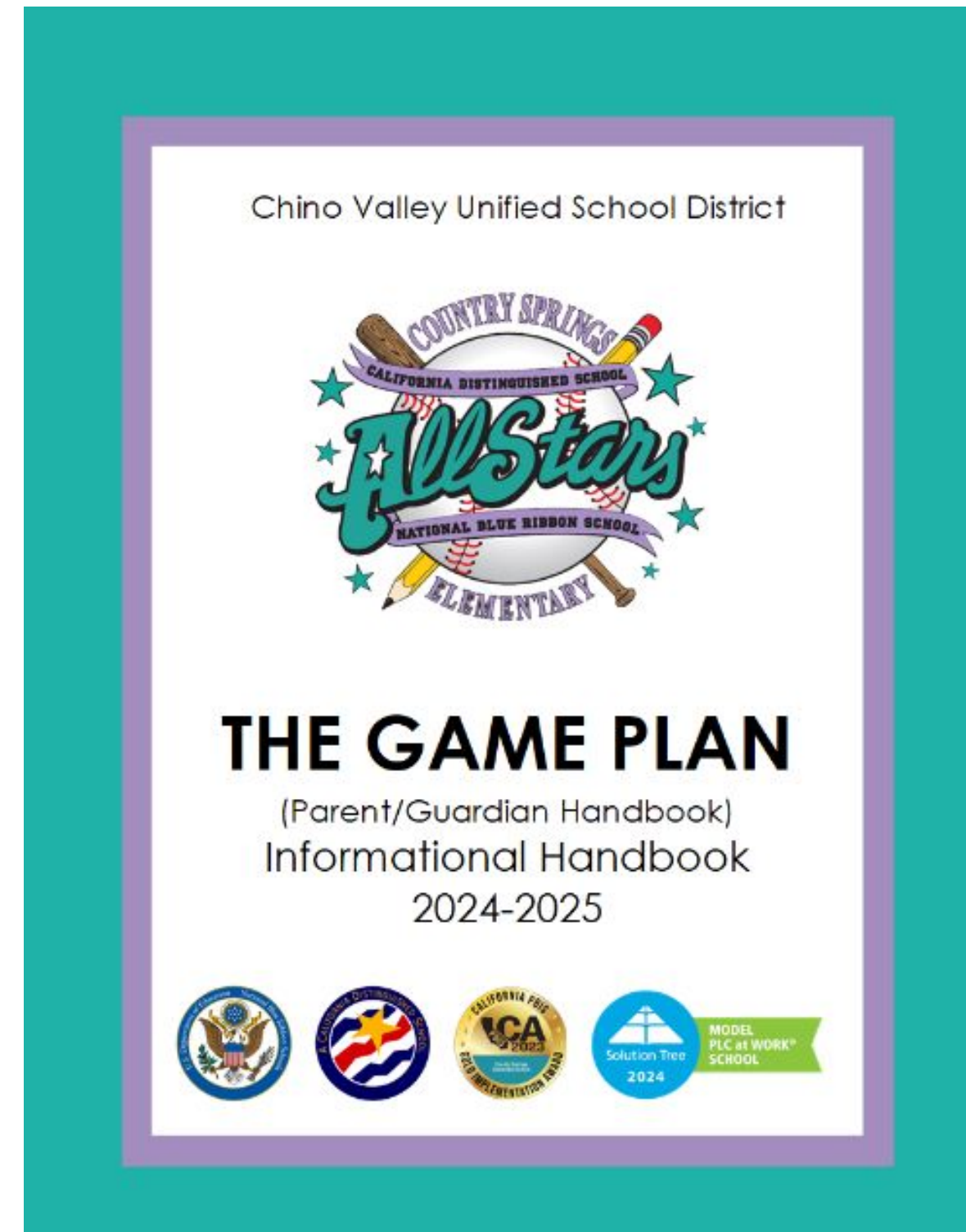

Second Step

20 Social-Emotional Learning Lessons for the year

Topics:

Growth Mindset & Goal-Setting
Emotion Management
Empathy & Kindness
Problem-Solving

Math

- Place value
 - Addition and subtraction with regrouping
 - Add and subtract within 20
(XtraMath- timed for automaticity)
 - Use simple concepts of multiplication
 - Time and money
 - Measure and estimate lengths
 - Collect and analyze data
 - Classify shapes
- Leveled Math Groups
 - o Pretest before each topic
 - o Differentiated instruction by second grade teachers
 - o Differentiated homework
- ★ Tests are done online

English Language Arts

- Reading comprehension, main idea, key details, story sequence, text evidence, compare/contrast two stories, and author's purpose
- Reading and language tests are online
- Vocabulary/Spelling – alternating weeks with paper tests on Fridays
- Grammar – paper and online tests
- Listening- alternating weeks with paper tests

Writing

- Concentrating on properly written sentences and one paragraph using the skills of pre-writing, writing a rough draft, editing (C.U.P.S.), and publishing a final draft

- Writing genres:

- informational

- opinion

- narrative

C	capitalization Target Golden Gate Bridge Ms. Rodriguez February New York City
U	understanding I love recess. I love recess. Does it make sense?
P	punctuation Mr. Harrington said, "Wow! I love reading, too."
S	spelling: spaces I ran with my brother. I ran with my brother.

Science

- Kinds of Land & Bodies of Water
- Different Kinds of Matter
- Effects of Weathering
- Plants & Habitats

★ Tests are done online

Social Studies

- **Map Skills**
- **History: Past & Present**
- **U.S. Government**
- **Using our Resources**
- **Heroes from Long Ago**

Homework

- Monday-Thursday and is due the next day at 7:50 A.M.
 - Homework that is not here or incomplete when school starts will receive a Homework Ticket (Even if brought into class later in the day).
 - Homework is designed to be completed within 20 - 30 minutes per day for the average student.
 - It is usually 2 subjects of homework per night.
 - Homework is to be done in pencil NEATLY.
 - Daily reading for at least 15 minutes.
 - Please check your child's homework for accuracy and completion daily.
 - Please SIGN his/her agenda DAILY!
 - Homework is the student's responsibility & he/she must make sure everything is in his/her backpack & ready to go before going to bed.
- *If a student does not finish classwork assignments during class time, he/she may have to complete them at home.**

Homework Ticket



Country Springs Elementary School HOMEWORK NOTICE

To the parents of: _____

THIS IS YOUR CHILD'S:

- _____ Warning - 4
- _____ First Offense - 3
- _____ Second Offense - 2
- _____ Third Offense - 1
- _____ Fourth Offense - 1
- _____ Fifth Offense - 1
- _____ _____ Offense - 1

**Report Card
grade will be
affected at
"First Offense."**

Description:

Teacher Signature: _____

Student Signature: _____

Parent Signature: _____

Date: _____

Grading

- 4 Excelling** – Students are **consistently** performing at grade level, can demonstrate independence, and can extend the grade level standards, when applicable, expected at this point of the school year.
- 3 Achieving** – Students demonstrate an **adequate** understanding of and ability to apply skills needed to meet grade level standards expected at this point of the school year.
- 2 Progressing** – Students are **partially** meeting the grade level standards expected at this point in the school year.
- 1 Beginning/Standard Not Met** – Students are **not yet** meeting the grade level standards expected at this point of the school year.

The goal is to have all 3s & 4s by the END of the school year.

Friday Folders

- Every other Friday, your child will bring home a folder of graded tests/work. The folder is due back the next school day.
- ELA ConnectEd assessment grades are listed on the purple half sheet. To view each online test, you will need to log in to ClassLink and ConnectEd. Use the lime green directions sheet to find them.
- Math assessment grades will be written on your child's white work page. To view each online topic test and see the questions, you will need to log in to ClassLink and Savvas. Use the lime green directions sheet to find them.
- Any work that has a score of 1 (standard not met) will be on the "sign & return" side of the folder.
- The papers on that side will have a stamp on them. They must be signed and returned the next school day in the Friday folder.
- Your signature tells me you are aware of your child's progress, the need for improvement in that area, and have reviewed the tests ONLINE with your child.
- Take the papers on the "keep at home" side out. I do not need them back.

*** Grade reporting is every 6 weeks**

Odds & Ends

- PE: (Appropriate shoes must be worn & excused with a doctor's note)
- Library: Fridays
- Music: Fridays
- MVP Performance May 19th
- Scholastic Book Orders
 - Once a month
 - Books are purchased online- It is secure and I will never see your credit card information.
 - Class code: MJ8XW
- GATE Testing -All 2nd graders will be tested in the fall with parent permission. You will be notified when it is and the district will notify you if your child qualifies.

SCHOOL SUPPLY List

2nd Grade-Mrs. Killam

The following school supplies would be beneficial for your child to use during the school year. Please send these supplies, labeled with your child's name, on the first day of school.

- ☐ a small supply of sharpened #2 pencils
- ☐ 2 boxes of 12 count colored pencils **or** Crayola Twistables (1 for school, 1 for home)
- ☐ 1 pencil pouch for supplies (no hard boxes)
- ☐ 1 quality personal pencil sharpener with attached shavings container (*I recommend the Bostitch or Staedtler brands.*)
- ☐ 1 Pentel white polymer eraser
- ☐ 2 red correcting pens
- ☐ 4 **FINE LINE** black Expo dry erase markers (for dry erase boards we provide)
- ☐ 1 mini whiteboard eraser
- ☐ 2 **YELLOW** highlighters - PLEASE ONLY YELLOW
- ☐ 4 glue sticks
- ☐ 1 pair of kid safe scissors
- ☐ 1 spiral notebook (WIDE-ruled paper)
- ☐ 1 personal set of small headphones for laptop
- ☐ 1 personal, reusable, water bottle labeled with the child's name (**NOT** plastic recyclable kind)
- ☐ 1 box of Kleenex - no need for a name on this
- ☐ 1 container of disinfecting wipes- no need for a name on this
- No three-ring binders
- No mechanical pencils

ON MY
WEBPAGE

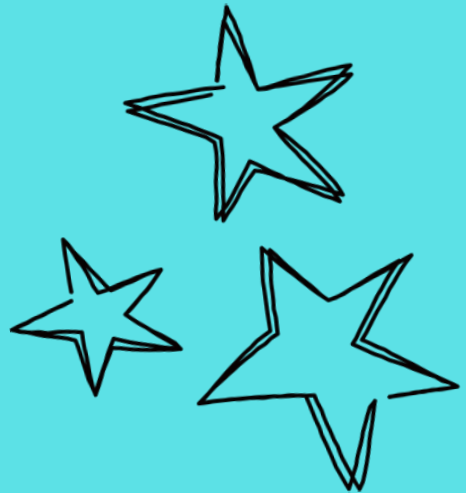

Spirit Days

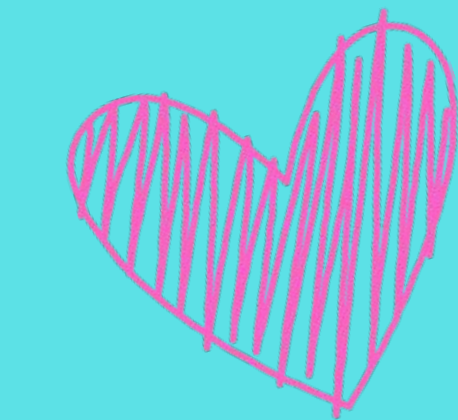

Mondays

College Wear



Wednesdays

Baseball Wear



Fridays

Country Springs Attire

Classroom Parties

**Literature
Day**

October 31

**Winter
Party**



December 18

**Valentine's
Day**

February 14

**End of the
School Year**

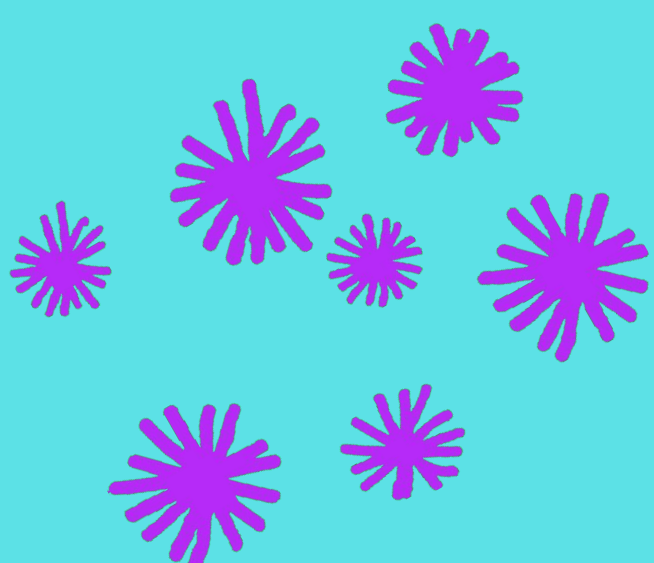
Before Summer Break

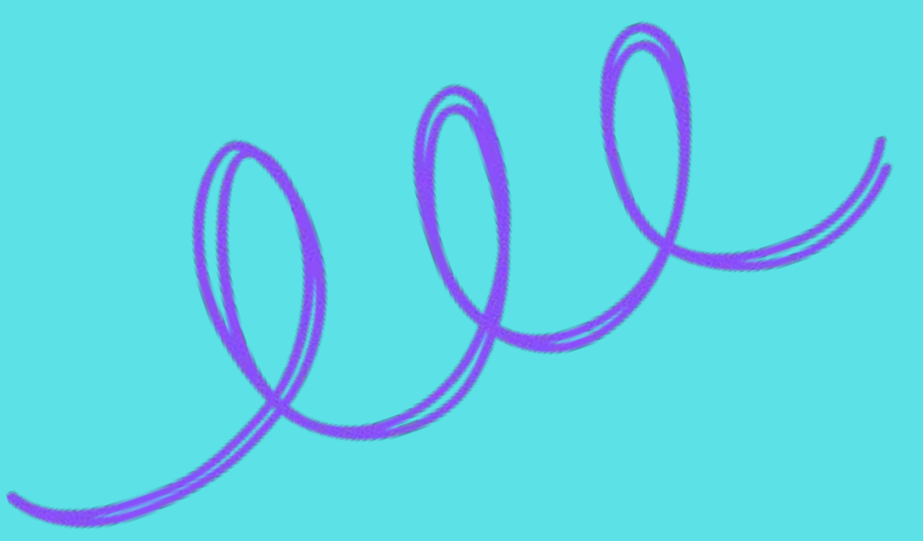
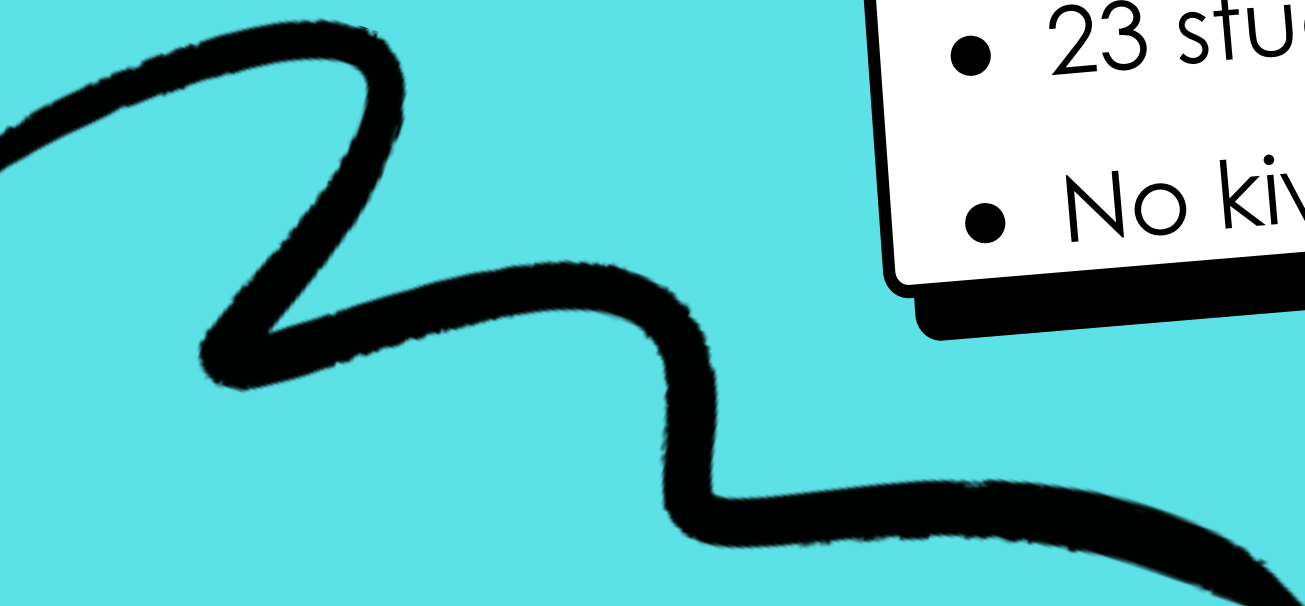
- 
- 
- 
- 
- If you would like to send a treat or goody bag for your child's birthday, please contact me at least 2 days in advance so I can plan it into our day.
 - ALL the SAME treats, please
 - 23 students
 - No kiwi

Birthdays

Fall Parent Conferences

September 23-27

Minimum days all week

Scan the QR code to sign up for an appointment
or go to my classroom webpage.



Parent Volunteers



If you would like to:

- make copies in the workroom
- help students in reading and/or math groups
- organize/prepare papers for projects
- help with grade level activities

Scan
here!



THANK YOU!

